



Runa - £36,000.00

Although older, this boat appears to have been well cared for and has a very homely, open plan interior making her an ideal cruiser or liveaboard.



<p>Boat Specification:</p> <p>Vessel Type: Traditional Narrowboat</p> <p>Length x Width: 55' x 6'10</p> <p>Built by: Hesford Marine</p> <p>Year of Construction: 1990</p> <p>Fitted Out By: Geoff Pilling with recent upgrades by the current owners that include new galley and bathroom</p> <p>Year of Commission: 1991</p> <p>Hull Thickness: Base 6mm, hull sides 5mm, cabin sides/roof 4mm; with some overplating on the starboard side.</p> <p>Boat Safety Certificate Valid till: Owner in the process of renewing</p> <p>Last docked for blacking: October 2022. New anodes were fitted at the previous blacking in June 2019</p>	<p>Engine Details:</p> <p>Manufacturer: Perkins P4</p> <p>Year: 1953</p> <p>Power: 49hp</p> <p>Fuel: Diesel</p> <p>Last Serviced: November 2025</p> <p>Documentation:</p> <ul style="list-style-type: none"> RCD Manual – None as boat built pre the introduction of the RCD Builder's Certificate of Conformity – No paperwork Bills of Sale – For current and previous owners Other – Folder with manuals and receipts <p>Other Information:</p> <ul style="list-style-type: none"> Electrical installations with older boats were satisfactory at the time of fitting but are often outdated and sometimes surveyors recommend upgrading to meet current requirements There is a slight twist in the rudder/rudder bearing that will need addressing when the boat is next out of the water 	<p>Specifications:</p> <p>Batteries: 2 starter and 4 leisure</p> <p>Inverter: 1000w Sterling plus 500w Victron pure sign wave</p> <p>Battery management system: Yes</p> <p>Shoreline: Yes</p> <p>Solar: 1 panel linked to the batteries</p> <p>Hot water system: Paloma Gas geyser located in the galley</p> <p>Heating: Morso Squirrel Stove in galley</p> <p>Headroom: 6'1"</p> <p>Berths: 4 (fixed double bed plus sofa bed in saloon)</p>
---	--	---

Whilst every care has been taken in preparation, the correctness of these particulars are intended only as a guide and do not constitute a term of contract. Prospective buyers are recommended to have the boat surveyed which includes inspection of certification and documentation.

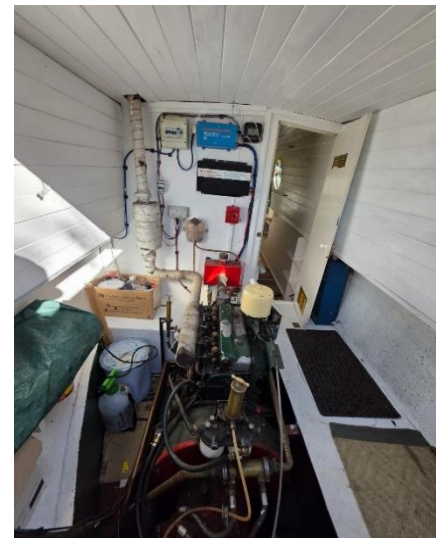
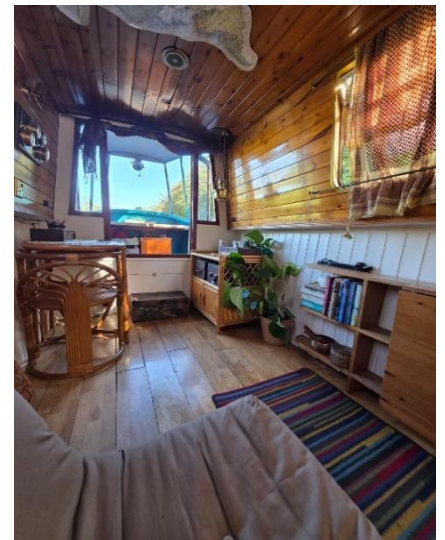
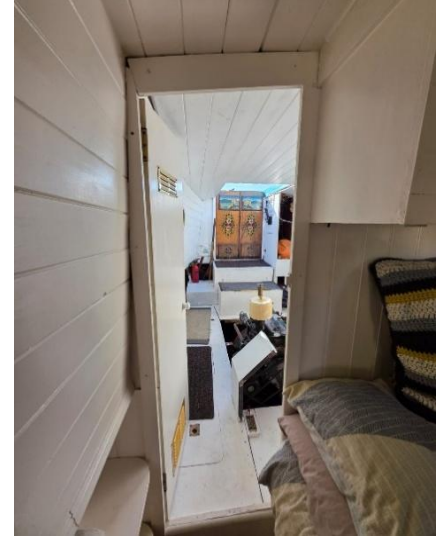

Please note: Runa is currently on her way to Ashwood, so if you would like more info or would like to arrange a viewing for when she arrives, please call our Boat Broker on 07702 190850 or the main office 01384 295535 or Email: info@ashwoodmarina.co.uk

Whilst every care has been taken in preparation, the correctness of these particulars are intended only as a guide and do not constitute a term of contract. Prospective buyers are recommended to have the boat surveyed which includes inspection of certification and documentation.