



Giggetty - £29,995.00

We have sold a couple of Delph Boats and despite their age, surveys have been really positive concerning the condition of the hull. This one is modernised with a large bathroom that includes walk in shower; re-fitted galley with new cooker and washing machine; separate bedroom and snug saloon with log burner. Front and rear deck's have relatively new canopies providing useful additional living space.



Boat Specification:

Vessel Type: Cruiser Narrowboat
Length x Width: 40' x 6'10"
Built by: Delph Marine
Year of Build: 1986
Fitted Out By: Updated by current owner
Hull Thickness: Hull 6mm, Hull sides 4.8mm
Boat Safety Certificate Valid till: June 2029
Last docked for blacking: October 2024

Engine Details:

Manufacturer: BUKH DV20
Power: 20hp
Year: 1985
Fuel: Diesel
Last Serviced: December 2024

Documentation:

- Bill of sale for current and previous owners
- Previous boat survey report
- Invoices/receipts
- Manuals for equipment on board
- No RCD as built pre-1998
- There is no PCA for the recent gas and wood burning stove installations. We understand that given the age of the boat this is not required but a buyer should check with their surveyor

Specifications:

Batteries: 1 starter and 2 leisure
Battery Management System: Yes
Inverter: Yin Leader 2000w
Shoreline: Yes
Solar: None
Hot water system: Gas geyser
Heating: Vevor hot air blown diesel heater through vents in bedroom and bathroom (needs servicing) plus Morso Squirrel stove
Headroom: 6"
Berths: 2

Other Information:

- Electrical installations with older boats were satisfactory at the time of fitting but are often outdated and sometimes surveyors recommend upgrading to meet current requirements
- It is usual for boats of this age to have their outlets close to the waterline; it is possible a surveyor may recommend remedial action to raise these

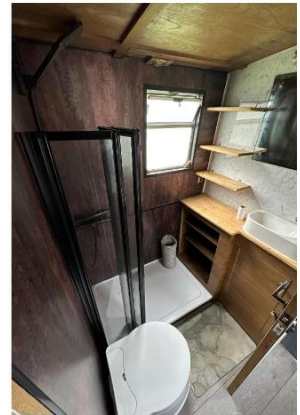

If you would like more info or would like to arrange a viewing please call our Boat Broker on 07702 190850 or the main office 01384 295535 or Email: info@ashwoodmarina.co.uk

Whilst every care has been taken in preparation, the correctness of these particulars are intended only as a guide and do not constitute a term of contract. Prospective buyers are recommended to have the boat surveyed which includes inspection of certification and documentation.